info@rightwaypropertiesspain.com
+44 755 2399 569

Townhouse for sale in Marbella, Marbella

859,000 €

Reference: R5329639 **Bedrooms:** 4 **Bathrooms:** 2 **Build Size:** 190m^2

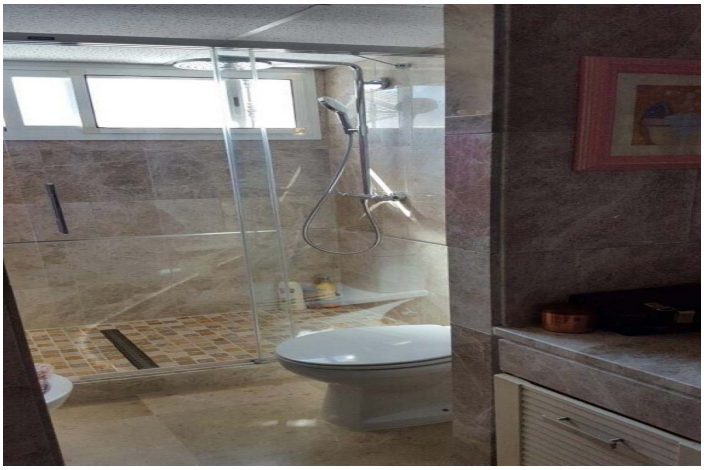

Costa del Sol, Marbella

Fantastic townhouse for sale in Los Naranjos. It has 4 bedrooms, 2 bathrooms, guest toilette, spacious lounge and dining area with big porche, fully fitted kitchen, another porche at the entrance and 2 terraces. The complex has very nice pool and garden areas.

Features:

Features
Covered Terrace
Private Terrace
Marble Flooring
Fitted Wardrobes

Orientation
East

Climate Control
Air Conditioning

Views
Garden

Setting
Close To Port
Urbanisation
Close To Shops
Close To Town
Close To Schools
Close To Forest
Close To Marina

Condition
Good

Pool
Communal

Furniture
Not Furnished

Kitchen
Fully Fitted

Parking
Street